

Country Club Estates Recreation Association

1 Paul Marr Drive • PO Box 142 • Glen Burnie, Md 21060

www.ccera.com

February 19, 2010

Dear Members:

It seems like it has been a long time since we were all enjoying the summer together. With our recent snow fall, I can't help but look forward to warmer weather and a dip in the pool!

Enclosed you will find your membership renewal packet for the 2010 season. If you register by April 1st for a **Family, Couple, Senior or Pre Senior** membership, you will receive a discount of \$50 off of the regular membership price. Please see the enclosed Rates and Benefits Chart for exact rates. Memberships are valid from May 1 to April 30 of the following year per Article IV of the Bylaws.

The board is happy to announce that members will have the option to avoid an increase in last year's membership fees simply by helping CCERA to raise funds to purchase replacement lounge chairs. Currently our membership income is not adequate to maintain CCERA property, run the pool during the summer season, and purchase necessary replacement equipment, or make major repairs. Last year we had great success with our raffle, raising over \$5000. This money was used to purchase a riding mower to maintain the grounds.

In your membership package you will find 2 raffle tickets. We are giving members the option of **either selling the 2 tickets to maintain last year's membership fees, or purchasing the tickets as a contribution** towards the purchase of new chairs for the pool area. Board members found these tickets easy to sell last year by letting people know that CCERA is a not for profit organization, that allows local nonprofit organizations to use our hall and pool at no charge. We need everyone's help in this fundraiser. If you could sell or buy more than two tickets, please contact Paul Shannon at 410-761-0243. The stubs for sold tickets, as well as the money for their purchase need to be returned to CCERA by May 1st, 2010 so that the chairs can be ordered and delivered by opening day.

As you know, it takes volunteers to prepare the pool for opening day. We sincerely thank everyone that has volunteered in the past and ask that all members volunteer this year, even if it is only for a few hours. Young adults are welcome as there are jobs for everyone and it is considered community service and looks great on college or job applications. Pool clean up will begin May 1st and run from 8 a.m. to 2 p.m. each Saturday and Sunday until opening day. There are several hundred hours of clean up and maintenance work to be done. If you could call me @ 443-223-3231 to tell me which day that you wish to work, it would be much appreciated, but please know that you can simply show up on any of our clean up days. A list of jobs that need to be completed will be posted on our website prior to May 1st.

Thank you for your interest in CCERA. Attached to this letter is the 2010 Membership Application. Don't forget to mail your membership application to CCERA, P.O. Box 142, Glen Burnie, Maryland 21060 by April 1st to qualify for our early bird discount. I look forward to seeing you soon at the pool and CCERA social functions.

Sincerely,



Gerry Miller
President

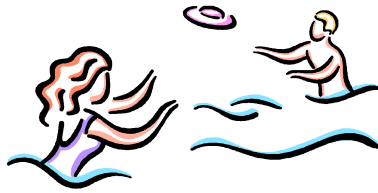

Registration for the 2010 Pool Season

The pool will open for the season on Saturday, May 29th at noon. The pool will be open from 12:00 until 8:00 on May 29th, 30th and 31st. We will celebrate Memorial Day with our annual cook-out, courtesy of our resident chef, Paul Shannon. Hot dogs and hamburgers will be offered at a reasonable price on Saturday (rain date Monday). Bring a covered dish or dessert to share if you like.

After the holiday weekend, and until school is over for the summer, the pool will be open after school hours during the week. It will open at noon on the weekends. Please see the events calendar for the schedule of weekday and weekend hours.

A registration form is enclosed for your convenience. Discounted rates for Early Bird registration will be applied for those who mail their registration forms by April 1, 2010.

Membership packages, including boat ramp memberships, will be available at the Guard Shack starting Memorial Day weekend for those who take advantage of Early Bird registration or register at least one week prior to pool opening. While we will make every effort to process all registrations that are received before opening day so that Membership packages are available for the holiday weekend, please remember that it can take up to 7 days to process registrations once they are received. **We strongly recommend that you mail your registration and payment so to arrive by May 7th, along with your raffle ticket money so that we can have your Membership Package available to you on opening day.**

Membership dues can be paid by check, money order or credit card. If you wish to pay by credit card, please check the appropriate box on the registration form. Be sure to include a phone number so that we can call you to obtain your credit card information.

When filling out your registration form, please remember that a family is defined as living at a single address. A couple is defined as two people who live at the same address, and may consist of a parent and child. Proof of residence may be required for all memberships other than boat ramp or single. Please remember that Swim Team league (not CCERA) rules dictate that **Swim Team members must be part of a family membership.**

As always, all children under 12 must be accompanied by an adult at all times. All children must take the swim test administered by a life guard in order to swim in the deep end of the pool. No child under 12 will be allowed in the deep end without having passed the test.

If you are planning on having a party at the pool, Life **Guards must be notified two weeks in advance** so that proper coverage can be scheduled. You may purchase extra guest passes in advance. As in the past, we request that no cash be exchanged with life guards, but you may purchase the guest passes from Tom Forsyth or the guards by (Member Check) only.

Invite Your Friends To Join!

Encourage a new member to join, and receive \$50 off of your membership next year. Only those referring a NEW applicant are eligible.

2010

APRIL

S	M	T	W	T	F	S
				1	2	3
4	5	6	7	8	9	10
11	12	13	14	15	16	17
18	19	20	21	22	23	24
25	26	27	28	29	30	

MAY

S	M	T	W	T	F	S
						1
2	3	4	5	6	7	8
9	10	11	12	13	14	15
16	17	18	19	20	21	22
23	24	25	26	27	28	29
30	31					

JUNE

S	M	T	W	T	F	S
		1	2	3	4	5
6	7	8	9	10	11	12
13	14	15	16	17	18	19
20	21	22	23	24	25	26
27	28	29	30			

NOTES

- April 15 Early Bird Registration deadline
- April 24 & 25 Pool & Grounds Cleanup
- May 1, 2, 8, 9, 15, 16, 22, & 23
- May 1 Raffle tickets money and stubs due
- May 29th Pool opens
- May 30th Memorial Day Celebration
Raffle Ticket Drawing 3:00
Grill open 1:00 – 4:00
- May 31st Rain date
- June 6, 12, 20, 27th Raffle Ticket Drawing 3:00
- July 4th Final Raffle Drawing 3:00
Grill open 1:00 – 4:00
- August 14th General Membership Meeting

JULY

S	M	T	W	T	F	S
				1	2	3
4	5	6	7	8	9	10
11	12	13	14	15	16	17
18	19	20	21	22	23	24
25	26	27	28	29	30	31

AUGUST

S	M	T	W	T	F	S
1	2	3	4	5	6	7
8	9	10	11	12	13	14
15	16	17	18	19	20	21
22	23	24	25	26	27	28
29	30	31				

SEPTEMBER

S	M	T	W	T	F	S
			1	2	3	4
5	6	7	8	9	10	11
12	13	14	15	16	17	18
19	20	21	22	23	24	25
26	27	28	29	30		

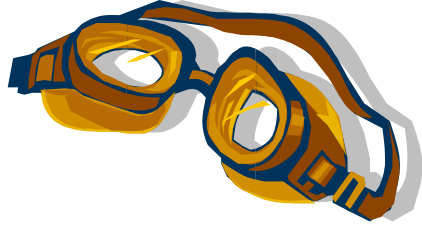

Looking for a great summer sport for your children?
Swimming is challenging, competitive, rewarding and most
of all FUN!!!!

Join the CCERA Cruisers Swim Team this summer!

Never swam on a team before, don't worry! All levels of
skill are welcome to join! All ages from 4 to 18 can
compete! Our fantastic coaching staff can help your
children reach new heights (or depths)!

Practices available both in the morning and evening,
whatever fits your schedule best!

For more information, please contact

Amy Wills

410 477 0731

Email: AWills1986@aol.com

Swim Team Registration information will be posted online as the season
approaches. All swim team members must be part of a Family Pool
Membership per the CMSL league requirements.

COUNTRY CLUB ESTATES RECREATIONAL ASSOCIATION

2010/2011 MEMBERSHIP APPLICATION

Send application and check or money order to CCERA, P.O. Box 142, Glen Burnie, MD 21060
 Questions? Please call Tom Forsyth (410) 437-1545 or memberships@ccera.com

Office Use Only
 Check # _____
 Rec. Date _____
 Amount \$ _____
 Type F/FS F/G S/R B
 Rte. _____ Res Non Res
 Appl Recorded _____
 Board Approved _____
 Photo Discl. _____

GENERAL INFORMATION

Your Name (Head of Household)		DOB:
Spouse, Significant Other (Co-Head of Household)		DOB:
Address:	Apt.	
City/State/Zip		
Phone (head)	Cell	Email
Phone (co-head)	Cell	Email

In Need of Emergency Please Contact

Phone	Relationship
-------	--------------

PLEASE SELECT MEMBERSHIP PACKAGE

Family
 Single
 Couple
 Pre-Senior
 Senior
 Boat/Social
 Renewal
 New Member
 Referred by:

CHILDREN/DEPENDENT MINORS

Name	Age as of May 31, 2010	Date of Birth	Relationship	Interested in Swim Team Family Membership Only	
				Yes	No
1					
2					
3					
4					
5					

OTHER DEPENDENTS (18 yrs and over living at home)

Name	Date of Birth	Relationship

GUEST PASS FOR FREQUENT VISITORS

Name	Date of Birth	Relationship	Seasonal	7-Day

SOCIAL/RECREATION (BOAT RAMP ONLY)

Type of Vehicle:	Tag/Trailer No.:
------------------	------------------

*****If any check is returned by your bank, for any cause, you will be required to pay, in cash, the full amount of the dishonored check, along with a service charge of \$35.00. Additionally, future payments may be required to be made in cash or by money order.*****

Partial Payment Option

I am enclosing \$_____ with this Application. I will make two additional payments prior to April 1, 2010. I understand that Membership Cards will not be issued until full payment is received. Final payment must be postmarked by April 1, 2010. If payment is not made by that time, I understand that I will forfeit any payment made.

Signature _____

Photograph Disclaimer

I understand that photographs may be taken on CCERA property in which my image or the image of anyone listed on this Application may be used solely for promotional and/or advertising purposes by the CCERA. My signature below signifies I do not approve of this disclaimer.

Signature _____

I agree to abide by all Rules imposed by CCERA and the By-Laws followed by CCERA. I further understand that a copy of the Rules and By-Laws will be provided at my request from any Board Member. CCERA is not responsible for any loss or theft of anyone's personal property on CCERA grounds.

Applicant _____ Date _____
 Co-Applicant _____ Date _____

Payment ___ Check ___ Cash ___ Credit Card If paying by Credit Card we will contact you for the information via phone.

CCERA Membership Rates and Benefits 2010

Membership Type	Family	Couple	Single	Pre Senior Two Members Age 55-64	Senior Two Members Age 65 & over	Boat Ramp Only	Seasonal Guest Pass	Guest Pass 5 visit/1 visit
Regular Price	\$435*	\$345*	\$205*	\$305*	\$265*	\$160*	\$75	\$15/\$5
Paid in full by April 1, 2010	\$385*	\$295*	NA	\$255*	\$215*	NA	NA	NA
Benefits	Benefits	Benefits	Benefits	Benefits	Benefits	Benefits	Benefits	Benefits
Pool	✓	✓	✓	✓	✓			
Kiddie Pool	✓	✓	✓	✓	✓			
Extra Guest Passes Incl. 5 visits	✓	✓	✓	✓	✓			
Pool Grounds	✓	✓	✓	✓	✓		✓	✓
Club House	✓	✓	✓	✓	✓	✓		
Swim Team	✓							
Swim Lessons	✓	✓	✓	✓	✓		✓	
Aerobic Classes	✓	✓	✓	✓	✓		✓	
Boat Launch	✓	✓	✓	✓	✓	✓		
Access to Members Only info on www.CCERA.com	✓	✓	✓	✓	✓	✓		
Voting Privileges	2	1 or 2 (Must be 18)	1	2	2	1		
Can serve on CCERA Board	✓	✓	✓	✓	✓	✓		

*** Plus \$40.00 in raffle ticket sales. A donation of \$20.00 can be given in lieu of each ticket not sold.**

One voting right per member over 18 years of age.